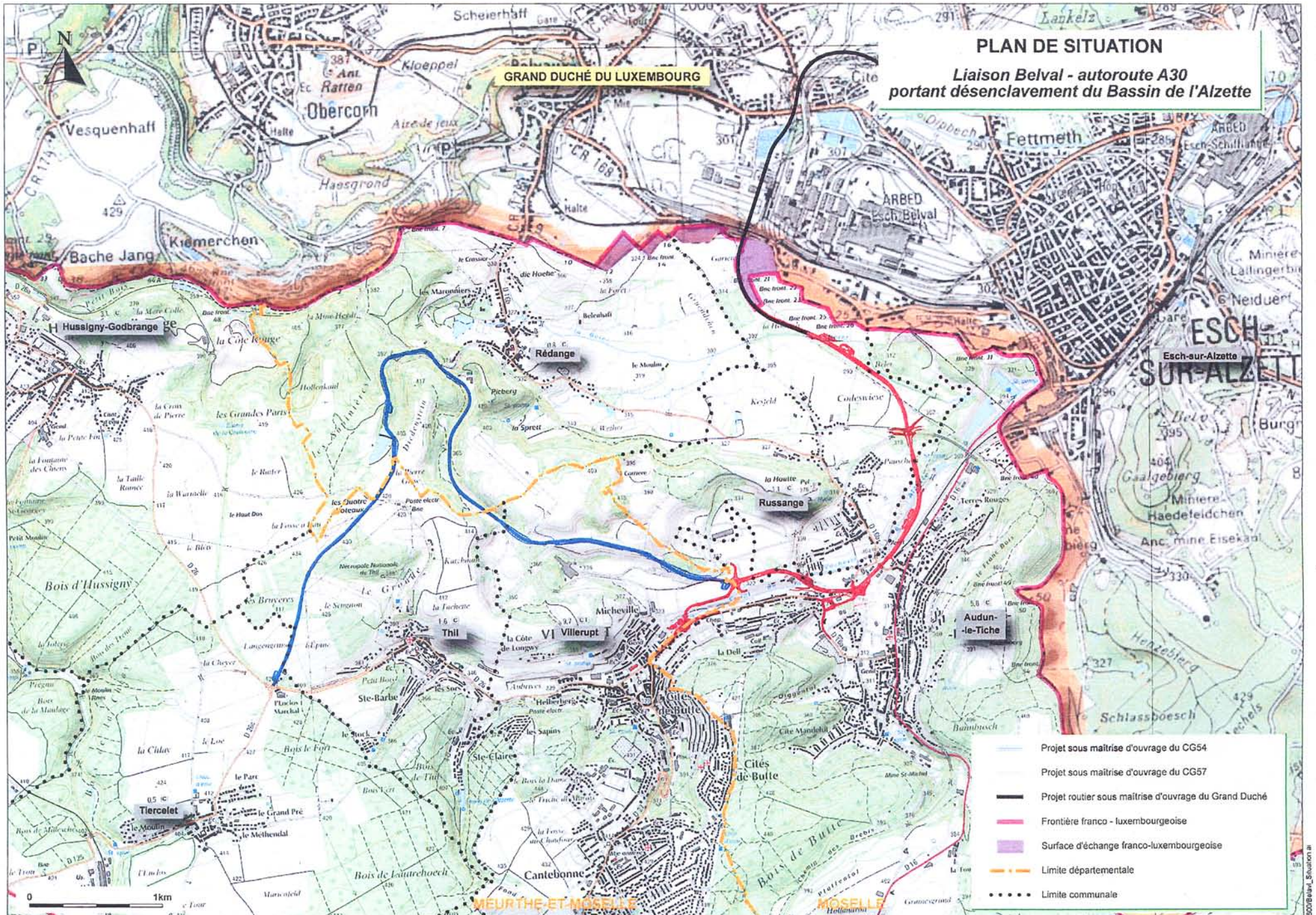


l'Atelier des Territoires - 2011

Reproduction interdite

2800/Belval_Situation ai